

The Band Buzz

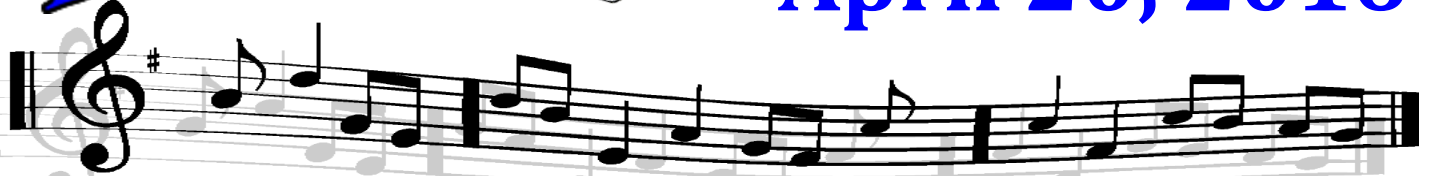

April 20, 2016



What's Happening This Week:

Tues, April 19: BINGO
Thurs, April 21: REGISTRATION
Sat, April 23: BINGO

REGISTRATION

A BIG Thank You for everyone who came to Registration on Monday. We hope to see the rest of you on Thursday from 6:30-8:00pm @WLC Cafeteria.

Please make sure you have updated your account information in Charms. Forms can be found in Charms under Handouts & Files.

Please print documents from Registration Files AND Field Trip Files.

Any problems or questions, please contact us at goband@wlcbands.com.

Easy \$ for the Band

Below are FREE and easy ways for you to help give money to the band!

SCRIP: you buy cards from our inventory (i.e., restaurants, grocery, fast food, gas stations, etc.) and a percentage of the value of the card is retained by our organization!

Kroger, Meijer: Link your Kroger discount and Meijer credit/debit cards to WLC Marching Band and how to link purchases from

Smile.Amazon.com: Sign up to have a percentage of your purchases donated.

See the attachments for more detailed information.

How can you Make \$, Support the Band and Get Your Steps in?

By helping out at Bingo!

You can earn up to \$50 by helping at Bingo....each time you go! Plus, this is the Bands biggest moneymaker of the year! Get your steps in while helping support your band! Check out the website for more details!

<http://www.wlcbands.com/bingo.html>

PLEASE check the Calendar on the Website for more detailed scheduling

**MARK
YOUR
CALENDAR**

April 21 2016 MARCHING BAND REGISTRATION / 6:30 - 8:00 WLC cafeteria
May 14 Jazz Band Dinner
May 25 Spring Concert @ WLC auditorium/ 7:00 pm (Fall Show Reveal!)
May 30 WL Memorial Day Parade / details TBA
June 20 - 24 At-Home Camp / times TBA
Aug 6 Car Wash Fundraiser
Aug 16 - 19 Band Camp @ Camp Nissokone in Oscoda, MI / details TBA

Grocery Reward Cards/Amazon Smile



Kroger Plus Card

Visit www.krogercommunityrewards.com, register your card with our organization number **82850** or **Walled Lake Central Music Boosters**. All Participants must have a valid online account at Kroger.com and must sign up online to participate.

Meijer Community Rewards Program (up to 1%)

Joining is free and can be done on-line at www.meijer.com/rewards. If you already have a Meijer Credit Card, just call 800-962-7011 to join. Each time you make a purchase, WLCMB will receive a percentage of the sale. Just be sure to swipe your Meijer Credit Card, or Meijer 1 Card with cash or debit card before your checkout is completed. Ask friends and family to sign up for their Meijer 1 Card and or Meijer Credit Card also. Be sure to designate WLCMB (Walled Lake Central Music Boosters) **WLCMB's School ID#: 959095**

Amazon Smile.com

Amazon Smile is a simple and automatic way for you to support your favorite charitable organization every time you shop, at no cost to you. When you shop at smile.amazon.com, you'll find the exact same low prices, vast selection and convenient shopping experience as amazon.com, with the added bonus that Amazon will donate a portion of the purchase price to your favorite charitable organization.

[When shopping online go to http://smile.amazon.com/ch/38-3460627](http://smile.amazon.com/ch/38-3460627). This will take you to the Walled Lake Central HS Music Booster's page on Amazon Smile.

WLCMB Kroger Community Rewards Program



The contribution from Kroger will be tied into your Kroger Plus Shopper's Card -- the one you already have on your keychain -- you just have to go online to tie your rewards to WLCMB!

One must register every year after the 1st of April in order to continue earning contributions to help WLCMB!

Registration Instructions

Find your Kroger Plus Shopper's Card. (If you do not have a Kroger Plus Shopper's Card, you can pick one up at the service desk at your local Kroger store.) Then go to www.krogercommunityrewards.com and begin the registration process. It is very fast and easy!

- Click on Sign In/Register
- Most participants are new online customers, so they must click on SIGN UP TODAY in the 'New Customer?' box.
- Sign up for a Kroger Rewards Account by entering zip code, clicking on favorite store, entering your email address and creating a password, agreeing to the terms and conditions
- You will then get a message to check your email inbox and click on the link within the body of the email.
- Click on My Account and use your email address and password to proceed to the next step.
- Click on Edit Kroger Community Rewards information and input your Kroger Plus card number.
- Update or confirm your information.
- Enter assigned organization number or name of organization (WLCMB #82850), select organization from list and click on confirm..
- To verify you are enrolled correctly, you will see your organization's name on the right side of your information page.
- REMEMBER, purchases will not count for your group until after your member(s) register their card(s).
- Members must swipe their registered Kroger Plus card or use the phone number that is related to their registered Kroger Plus card when shopping for each purchase to count.

How will you know that you properly registered your Kroger Plus Shopper's Card? Within 7 - 10 days a notice will appear on the bottom of your Kroger receipt: "At your request, Kroger is donating to Walled Lake Central Music Boosters". If this does not appear, please contact the Kroger Community Rewards Department (1-800-837-4483).

- Last important detail: you can only support 1 organization at a time with this program.

Ask family and friends that live in Michigan to help! If you have any questions, please contact Peggy Slate at scrip@wlcbands.com

More detailed information can be found at: www.krogercommunityrewards.com.

SCRIP CARDS - Inventory On Hand 4/12/16

Organization Walled Lake Central Music Boosters/ MI

Great Lakes Scrip Center

Product Name	Quantity On Hand
Amazon.com \$25	10
AMC Theatres/Loews Cineplex \$10 LIMITED	4
AMC Theatres/Loews Cineplex \$25	2
Applebee's \$25	10
Arby's \$10	6
Barnes & Noble \$10	10
Bath & Body Works \$10	4
Buffalo Wild Wings \$10	13
California Pizza Kitchen \$25	4
Cheesecake Factory \$25	10
Chili's \$25	5
Dairy Queen \$10	6
Dick's Sporting Goods \$25	4
Einstein Bros. Bagels \$10	17
Gamestop \$25	2
Gordon Food Service Store \$25	2
Great Harvest Bread \$10	2
iTunes \$15	7
Kohl's \$25	10
Lowe's \$25	4
Marathon \$25	5
Meijer \$25	50
Outback \$25	2
Panera Bread \$10	26
PetSmart \$25	2
Pottery Barn / Williams-Sonoma \$25	3
Qdoba \$25	3
Red Lobster/Olive Garden \$25	10
Red Robin \$25	5
Regal/United Artist/Edwards Theatres \$25	8
Shell \$25	2
Speedway \$25	16
Starbucks \$10	25
SUBWAY Gift Card \$10	15
Taco Bell \$10	7
Target GiftCard \$25	18
TGI Fridays \$25	4
The Home Depot \$25	5
Tim Hortons \$10	23
Walmart/Sam's Club \$25	6
Wendy's \$10	2
Whole Foods Market \$25	3